



artists statement



Gary
drostle
curriculum vitae : profile

Drostle Public Arts Ltd
F2 Old Europa Gym Centre
Europa Trading Estate
Fraser Road
DA8 1QL
United Kingdom
WEB: www.drostle.com
EMAIL: gary@drostle.com
MOB: +44 771 952 952 0

This simple hand print logo can be seen as lying at the core of my artistic vision, it's origin is perhaps human kinds most ancient creative expression and can be seen in cave paintings over 50,000 years old, the signature of the first mural artists. Of course it's not a print, rather the impression left after the hand has been removed and as such symbolises the marks left on the environment by people now departed.

To me this is a profoundly democratic view of art for all, on the street, enhancing and changing our environment, interacting with people, landscape and architecture reflecting a sense of place through the expression of our history and humanity, it is this that inspires me.

My practice concentrates on working in large scale painted murals, mosaics for floors and walls and mosaic sculptures. In developing this work I draw on the specific site, its history and stories, its architecture and landscape and its community and users to create works which are specific to each site, enduring and beautiful. My experience includes working with other artists, council officers, architects, landscapers, interior designers, planners, engineers and contractors and I have worked extensively with a wide variety of community groups at every level of the creative process.



background & training

I was born in London in 1961 and began my practice as a professional public artist soon after leaving art college in 1984.

I have travelled extensively across Europe, the Middle East and the Far East and have studied a number of foreign languages including Arabic and Chinese.

Developing and exploring my work as an artist has taken me into many different areas including newspaper and magazine current affairs cartoons; book illustration; banner making; vehicle painting; Mural painting including, Buon Fresco painting; digital print processes; QR code works and Keim Murals.

In my mosaic work I have gained an international reputation and have had my work featured at the 'Mosaic Arts International' exhibition and won 2nd prize at the prestigious 'Prix Picassiette' in Chartres. I have spoken and taught on mosaic across the USA and in the UK and am the former President of the British Association for Modern Mosaic. and visiting lecturer at The Chicago Mosaic School.

Camberwell School of Art
pre foundation part time course

St Martins School of Art
Fine Art Foundation

Hornsey College of Art
BA Hons



Other training courses include:-

- Health & Safety, NUPE
- CITB Scaffold Tower erection
- Marble Carving, Carrara, Italy
- Orsoni Master in Mosaico, Venice, Italy
- Advanced Smalti with Master Giulio Menossi

recent exhibitions

2017 – BAMB Open Edinburgh
Patriot Hall Gallery, Stockbridge, Edinburgh, Scotland
Selected Juried

2015 – Opere dal Mondo, Ravenna Mosaico
MAR - Museo d'Arte della Città e Palazzo Rasponi dalle Teste
Ravenna, Italy
Selected Juried

2014 – Recontres Internationales de Mosaïque, Chartres
Chapelle de lycee Fulbert, Chartres, France
Selected Juried
Winner 'Prix Picassiette - 2nd Prize Public Vote'

2014 – Mosaic Arts International, Houston
The Williams Tower Gallery, Houston, Texas, USA
Selected Architectural Juried
Winner 'Contemporary Innovation'

2013 – Mosaic Arts International, Tacoma
The Museum of Glass, Tacoma, Washington, USA
Selected Architectural Juried
Winner 'Best in Show'

2012 – Mosaic Arts International, Lexington
The Lexington Center Museum & Gallery, Lexington, Kentucky, USA
Selected Architectural Juried

2011 – Mosaic Arts International, Austin
The Emma S. Barrientos Mexican American Cultural Center in Austin, Texas,
Selected Architectural Juried

2010 – Mosaic Arts International, Chicago
The Smith Museum of Stained Glass at Navy Pier, Chicago, Illinois, USA
Selected Architectural Juried

2010 – Mosaic Art Now, Exhibition in Print
Mosaic Art Now magazine
Selected Juried

2009 – Lake Oswego Arts Festival 'Cutting Edges: Contemporary mosaic art
Lakewood Center for the Arts, Lake Oswego, Oregon, USA
Invited artist

2009 – Mosaic Arts International, San Diego
San Diego Museum of Man, San Diego, California, USA
Selected Architectural Juried

2008 – The Four Elements
Salisbury & South Wiltshire Museum, Salisbury, UK
Invited Group Show

2008 – Mosaic Arts International, Miami
Selected Architectural Juried
Winner 'Best Architectural' Award

awards



Gary
drostle
curriculum vitae page 3

2017

Worshipful Company of Tylers and Bricklayers

Wall and Floor Tiling Award for Paolozzi Mosaics at Tottenham Court Road station

Award covering all mosaic restoration and replacement

2016

National Railways Heritage Craft Skills Award

Award for Paolozzi Mosaics at Tottenham Court Road station

Award covering all mosaic restoration and replacement

2015

Chester Civic Awards for Design and Conservation

Award for Roman Garden Mosaics

Award Commended - Public Realm Refurbishment

2014

Prix Picassiette

Recontres Internationales de Mosaïque, Chartres, France

Award for work: Shrapnel 1914

Award 2nd Prize Public Vote

2014

Mosaic Arts International, Houston

The Williams Tower Gallery, Houston, Texas, USA

Selected Architectural Juried

Award for Innovation in Contemporary Mosaic

2013

Mosaic Arts International, Tacoma

The Museum of Glass, Tacoma, Washington, USA

Selected Architectural Juried

Best in Show Award winner

2012

Chester Civic Trust New Years Honours 2012

Awarded for the Brook Street Mural, Chester

Award winner

2012

Chester Civic Trust New Years Honours 2012

Awarded for the Roman Gardens Mosaics, Chester

Commendation

2011

TileLetter Awards 2011

The National Tile Contractors Association (of America), Las Vegas, AZ

Awarded for the Iowa 'River Of Life' Mosaic

Winner of the Commercial Mosaic Award

2011

Chester Civic Trust New Years Honours 2011

Awarded for the Edgar's Field Park improvements including the 'Times hand forms our space' mosaic sculpture

Award winner

2011

Chester Civic Trust New Years Honours 2011

Awarded for the Chester Roman Amphitheatre improvements including the Roman Amphitheatre Mural

Commended

2008

Mosaic Arts International 2008

Mosaic Art Exhibition in Miami, USA run in conjunction with the SAMA mosaic conference

Awarded for the Erith De Luci Fish Sculpture

Best Architectural Mosaic

2007

RHS Chelsea Flower Show

Focal feature trompe l'oeil mosaic Medusa for 'Scent of a Roman' themed garden

Awarded to Leeds Council Small Garden

Silver Medal

2007

The Rouse Kent Award for Public Art

Annual awards for Public art in Kent

Awarded for the Erith De Luci Fish Sculpture

Joint Winner

2006

The Building Better Healthcare Facilities Awards 2006 - Use of Art Category

The Bradbury Centre, Belfast.

'Body & Spirit' Mandala Mosaic for lobby waiting area

South & East Belfast HSS Trust

Awarded - 'Best'

Scheme award of which the 'Body & Spirit' Mosaic was a part

2006

The Queen Elizabeth Scholarship

Award for craft excellence and development

Queen Elizabeth Scholarship Trust (The Royal Warrant Holders)

Craftsman Award

2006

Charles Burr Award – Bexley Civic Society

Thames Barge Mural

London Borough of Bexley

Commendation

2004

Spelthorne Design Awards - Art in Development Section

Fountain Mosaic

Spelthorne Borough Council

Commendation

2003

London Tourism

Awards - Local Tourist initiatives

Tom Phillips Mosaics

Bellenden Renewal Project/ London Borough of Southwark

Scheme award of which mosaics were a focal feature

Award

2003

Spelthorne Design Awards - Art in Architecture Section

Staines High Street Mosaics

Spelthorne Borough Council

Award

2002

International Mosaic

of the Year - Yahoo MosaicArtistsOrg

Croydon Fishpond Mosaic

Croydon Borough Council

Voted by mosaic makers from around the world

Mosaic of the year

1999

Local Government News 'Street Design Awards' - Pedestrian Environment Category

Gloucester Trade Trail Mosaics

Gloucester City Council

Awarded for its contribution to street design and the exceptional quality of the artworks in Gloucester' Pedestrian Priority Scheme.

1997

Croydon Design Awards - Landscape Section

Fishpond Mosaic

Croydon Borough Council

Awarded for its contribution to design and environmental quality in the London Borough of Croydon

1994

The Sutton & Cheam Society Design Award Scheme

Murals for Sutton Court Road

London Borough of Sutton

Commendation

selected testimonials



Gary
drostle
curriculum vitae page 4



"Your two pieces of artwork in Erith High Street; Mosaic (Stone Court out-building, next to The Cross Keys Pub) and Thames Barge Mural (The White Hart Pub), were installed as part of the SRB6 funded Environmental Improvements Project at the Erith Riverside Conservation Area. This

involved you working with the Client (Bexley Council), various stakeholders, funding partners and the local community. The project's steering group carried out an evaluation and the level of satisfaction for your work, including presentation, quality of designs, information, expertise, conduct at meetings and overall organisation, was very highly rated. Well done and hope to work with you in the future - subject to funding!!"

**Judith Houghton, Planning & Regeneration Officer,
Bexley Council** <judith.houghton@bexley.gov.UK>



"A very good service and installation. Always very helpful and professional."
Noel Hart, Director, Hart Associates Architects
<nh@hartarc.wanadoo.co.uk>

"I was impressed with the care shown on site and the finished product. I am happy to say it has already been much admired."

Nigel Burch, Project Director, Redbridge Council
<Nigel.Burch@redbridge.gov.uk>



"As Arts Co-ordinator for Integrated Arts Projects in South and East Belfast Trust's new Community Treatment and Care Centres, I am delighted to have been involved in Gary's first mosaic work in N. Ireland.

Body and Spirit, is a beautiful, thoughtfully conceived artwork that combines personal reflection with universal themes.

This creativity is combined with a thoroughly professional and practical approach so that issues of integration into architecture, working with other professionals, long-term maintenance and community contact are all addressed.

It has been a pleasure to work with Gary, to have our commission added to his exciting portfolio and I will follow his future activities with great interest."

**Vivien Burnside, Arts Co-ordinator, South East Belfast
HSS Trust** <vivien.burnside@sebt.n-i.nhs.uk>



We commissioned Gary to create 3 mosaics for a small shopping parade in Weston. We are absolutely delighted with the finished pieces. Gary is very easy to work with, he brings a wealth of practical experience and design knowledge and is able to communicate effectively with a range of people. The mosaics were completed to a very high standard and the finished product looks fantastic

Sara Brown, Neighbourhood Manager, North Somerset Council.
<sara.brown@n-somerset.gov.uk>

educational work



Gary
drostle
curriculum vitae page 5

With over thirty years of experience as a professional public artist Gary has often shared his knowledge and enthusiasm with others in training workshops, lectures, school programmes, professional development courses and community placements.

As a community artist Gary has worked with many varied community groups from youth groups, tenants associations, disabled groups, LGTB organisations, trade unions, schools and universities, staff and client groups, and black and minority community groups.

Gary has been a regular lecturer at the Chicago Mosaic School for over ten years and has lectured on the 'Art & Architecture MA at the University of East London. He has given presentations at The Society of American Mosaic Artists conference, and the conference of the British Association of Modern Mosaic. As a recognised international mosaic artist Gary has also juried a number of exhibitions including most recently the 2017 SAMA Mosaic Arts International in Detroit, MI.

Gary is the former President of BAMB and is on the editorial board of BAMB's ANDAMENTO mosaic history magazine.

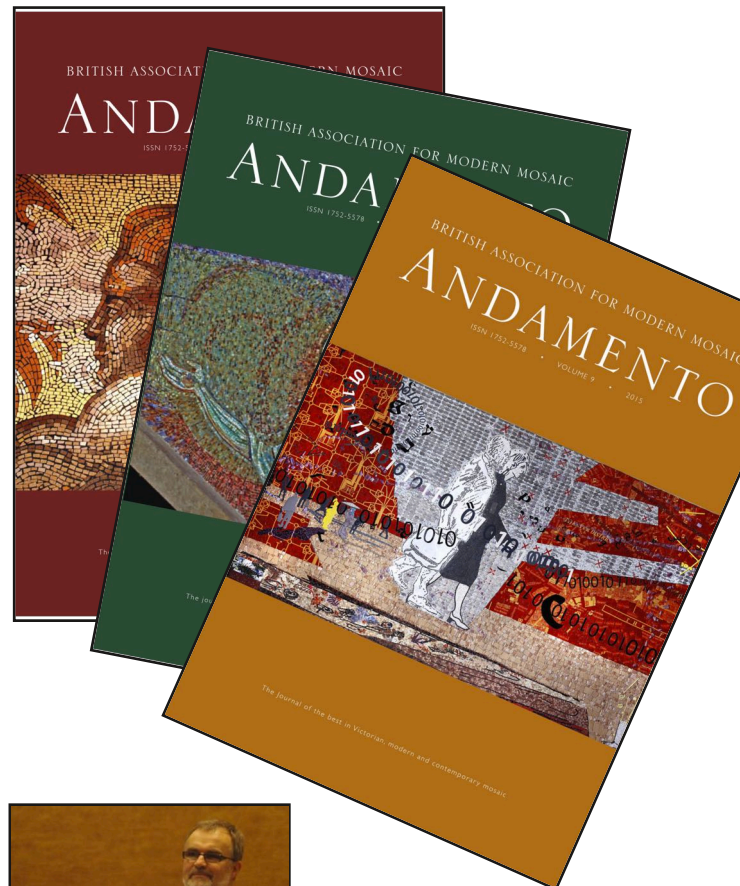

commissions



AUTUMN'17 THE ENDURING TANGERINE TREE (exterior 3D)

22700



SITE: Myatt's Field Park, London
PROJECT: Mosaic Column
MATERIALS: Unglazed Ceramic
COMMISSION: Regenter DA
DIMENSIONS: 7m x 0.7m dia

SUMMER'17 DEPTFORD BRIDGE MONUMENT (exterior 2D)

22900



SITE: Heathside Estate, Deptford, London
PROJECT: Mosaic Sundial
MATERIALS: Unglazed Ceramic
COMMISSION: Family Mosaic Housing
DIMENSIONS: 3m dia

SPRING'17 THE QUARRY (exterior 2D)

23600



SITE: The Quarry, Erith
PROJECT: Mural for housing development
MATERIALS: Artists Acrylics on Hexcore panel
COMMISSION: L&Q, The Anderson Group
DIMENSIONS: 2.4m x 1.2m

SPRING'17 RHS CHELSEA (exterior 3D)

23300



SITE: RHS Chelsea Flower Show, London
PROJECT: Sarah Eberle Show garden
MATERIALS: Piastina Smalti
COMMISSION: Viking Cruises/S Eberle
DIMENSIONS: 5m x 1m approx curved wall and seat

AUTUMN'16 FISH TABLES (exterior 3D)

23200



SITE: Bahamas, Private
PROJECT: Mosaic table set
MATERIALS: Unglazed Ceramic
COMMISSION: Regenter DA
DIMENSIONS: 7m x 0.7m dia

SUMMER'16 LESNES ABBEY (exterior 2D)

22800



SITE: Lesnes Abbey ruins, Abbey Wood, Kent
PROJECT: Mosaic
MATERIALS: Unglazed Ceramic
COMMISSION: LB. Bexley
DIMENSIONS: 2m dia

SPRING'16 REDWOOD FOREST TRAIL (interior 2D)

19200



SITE: LPCH Hospital, Palo Alto, CA, USA
PROJECT: Mosaic trail and Terrazzo Design
MATERIALS: Unglazed ceramic
COMMISSION: LPCH Palo Alto/Perkins Will
DIMENSIONS:

WINTER'16 SAXON GRAVE (exterior 2D)

22300



SITE: Grave excavation site, Cambridge
PROJECT: Mosaic
MATERIALS: Unglazed Ceramic
COMMISSION: MUF Architects
DIMENSIONS:

AUTUMN'15 LAS MANOS DE TODOS (exterior 2D)

22600



SITE: Parque Illimati, Paraiso, Bogota, Colombia
PROJECT: Barrio community mosaic with INK CREW Bogota
MATERIALS: Glazed Ceramic
COMMISSION: Bogota Baja Control/ Ink Crew
DIMENSIONS: 2m x 48m

AUTUMN'15 THE BREW (interior 2D)

22100



SITE: Begley Brewery, Chicago, USA
PROJECT: With the Chicago Mosaic School
MATERIALS: Smalti
COMMISSION: CMS
DIMENSIONS:

AUTUMN'15 TOTTENHAM COURT ROAD TUBE (interior 2D)

21800



SITE: Tottenham Court Road Station, London
PROJECT: Eduardo Paulozzi Mosaics
MATERIALS: Smalti Piastina
COMMISSION: Transport for London/ Cube STM
DIMENSIONS:

SUMMER'15 WENLOCK ROAD MURAL (interior 2D)

21800



SITE: Wenlock Road, London
PROJECT: Mural design by P Wilson-Smith
MATERIALS: Keim Paints - Soldalit
COMMISSION: United House
DIMENSIONS:

SUMMER'15 JOHN STREET MOSAICS (interior 2D)

22500



SITE: John Street, London
PROJECT: Two mosaic floors
MATERIALS: Marble, black and white
COMMISSION: Private residence
DIMENSIONS:

WINTER'15 A WALK ALONG THE CALIFORNIA SHORE (interior 2D)

19200



SITE: LPCH Hospital, Palo Alto, CA, USA
PROJECT: Mosaic trail and Terrazzo Design
MATERIALS: Unglazed ceramic
COMMISSION: LPCH Palo Alto/Perkins Will
DIMENSIONS:

AUTUMN'14 TRUTH IS THE DOORWAY... (exterior 2D)

21900



SITE: Bus Station, Cali, Colombia.
PROJECT: Mosaic International Biennale Murals
MATERIALS: Glazed Ceramic
COMMISSION: Fundearte/Museo de Arte Publico
DIMENSIONS: 2.4x1.2m

SUMMER'14 PLUMCROFT CARNIVAL (workshop)

21600



SITE: n/a.
PROJECT: School Carnival workshops
MATERIALS: Acrylics and Fabric
COMMISSION: Plumcroft Primary School
DIMENSIONS: 200m2

SUMMER'14 TORONTO LIFT MOSAIC (interior 2D)

21500



SITE: Private residence, Toronto, Canada.
PROJECT: Floor Mosaic
MATERIALS: Unglazed Ceramic/ Porcelain
COMMISSION: Private
DIMENSIONS:

SPRING'14 GROUNDWORK SWANSCOMBE (workshop)

21400



SITE: Swanscombe, Kent.
PROJECT: Community workshop
MATERIALS: n/a
COMMISSION: Groundwork Kent
DIMENSIONS: n/a

SPRING'14 COLORADO POND (interior 2D)

21300



SITE: Private Residence, Colorado, USA.
PROJECT: Floor mosaic
MATERIALS: Unglazed Ceramic/ Porcelain
COMMISSION: Private
DIMENSIONS: 2.5x1.5m

WINTER'14 INTERNATIONAL MOSAIC FEST (exterior 2D)

21200



SITE: Town Hall, Puente Alto, Santiago, Chile.
PROJECT: International Community Mosaic
MATERIALS: Glazed Ceramic
COMMISSION: Puente Alto Municipality
DIMENSIONS: 200m2

AUTUMN'13 GOLD CIRCLES (interior 2D)

20900

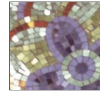

SITE: Private Residence, London.
PROJECT: 8 Mosaic medallions
MATERIALS: Gold Smalti
COMMISSION: Gabhan O'Keeffe
DIMENSIONS: 8 x 270mm dia

SUMMER'13 ELECTRON FLOW (exterior 2D)

20800



SITE: Willis Street Electricity sub station, Poplar, London.
PROJECT: Mosaic Mural
MATERIALS: Glass Smalti
COMMISSION: Poplar HARCA
DIMENSIONS: 24m2

SPRING'13 FABRIC OF OUR TOWN (interior 2D)

20300

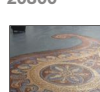

SITE: Haberdashers' School, Crayford, Kent.
PROJECT: Mosaic floor with school pupils
MATERIALS: Unglazed ceramic
COMMISSION: Haberdashers' Aske Schools
DIMENSIONS: 3000 x 6000mm

WINTER'13 BEIJING STARFISH (design)

20700

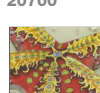

SITE: Starfish Building, Beijing
PROJECT: Design for building mosaic
MATERIALS: Design
COMMISSION: Linda Group
DIMENSIONS:

WINTER'13 MARBLE CONE (interior 3D)

20600



SITE: N/A.
PROJECT: Work for artist Harmen Brethouwer
MATERIALS: Marble on Polystyrene form
COMMISSION: Harmen Brethouwer
DIMENSIONS: 1800mm H

AUTUMN'12 FOR FRED (interior 2D)

20400

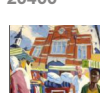

SITE: The Great Harry Public House, London.
PROJECT: Painting for re-fit
MATERIALS: Artists Acrylics on Board
COMMISSION: Indigo Art Ltd
DIMENSIONS: 1840mm x 1265mm

AUTUMN'12 RUST RCGP (interior 2D)

20200



SITE: Royal College of General Practitioners, London.
PROJECT: Recycled Glass Mosaic Floor
MATERIALS: Recycled Glass
COMMISSION: RCGP/StructureTone
DIMENSIONS: 1800mm x 8000mm

SUMMER'12 AIM FOR THE STARS (interior 2D)

19100



SITE: Leicester University child psychiatric unit.
PROJECT: Mosaic Wall Panel - Memorial
MATERIALS: Italian Glass Smalti on Wedi
COMMISSION: Private Client
DIMENSIONS: 600mm x 2440mm

SPRING'12 ENTWINED HISTORIES (exterior 3D)

20000

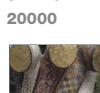

SITE: Leopold Estate, Poplar, London.
PROJECT: Mosaic Sculpture
MATERIALS: Unglazed ceramic mosaic on GRC
COMMISSION: Poplar HARCA
DIMENSIONS: 850mm x 850mm x 3000mm

AUTUMN'11 ROMAN GARDEN MOSAIC (exterior 2D)

19800

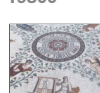

SITE: Roman Garden, Pepper Street, Chester.
PROJECT: Entrance Mosaic for park refurbishment
MATERIALS: Unglazed ceramic, porcelain
COMMISSION: Chester Renaissance
DIMENSIONS: 3m dia

SUMMER'11 ROMAN OSTIA STYLE REMAINS (exterior 2D)
19800



SITE: Roman Garden, Pepper Street, Chester.
PROJECT: Mosaics for park refurbishment!
MATERIALS: Unglazed ceramic, porcelain
COMMISSION: Chester Renaissance
DIMENSIONS:

SUMMER'11 BROOK STREET MURAL (exterior 2D)
19700



SITE: Brook Street, Chester.
PROJECT: Gable end mural
MATERIALS: Keim Mineral Silicate
COMMISSION: Chester Renaissance
DIMENSIONS: 10m(W) x 6m(H)

SPRING'11 MOSAIC HOUSE (exterior 2D)
19600



SITE: Mosaic House, Hemel Hempstead.
PROJECT: Mosaic courtyard feature
MATERIALS: Unglazed ceramic, porcelain
COMMISSION: Barratt Homes North London
DIMENSIONS: 2.5m dia

WINTER'11 ILFORD COMMUNITY PEACE MONUMENT (exterior 3D)
16900

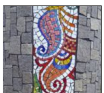

SITE: High Street, Ilford, Essex.
PROJECT: Mosaic sculptural memorial
MATERIALS: Italian Glass Smalti, porcelain
COMMISSION: East Ilford Business Partnerships & KnifeCrime.org
DIMENSIONS: 2500m x 300mm

WINTER'11 WRIGHT BROS OYSTER HOUSE (interior 2D)
19400



SITE: Wright Bros, Soho Oyster House, London.
PROJECT: Mosaic seafood panels!
MATERIALS: Unglazed ceramic
COMMISSION: Wright Brothers
DIMENSIONS: 1.5m x 1.5m

AUTUMN'10 RAINBOW MEMORIAL (exterior 3D)
19000



SITE: High Street, Hemel Hempstead.
PROJECT: Mosaic sculpture refurbishment
MATERIALS: Italian Glass Smalti
COMMISSION: Dacorum Borough Council
DIMENSIONS: m

SUMMER'10 EDGAR'S FIELD MOSAIC (exterior 3D)
18600



SITE: Edgar's Field Park, Handbridge, Chester.
PROJECT: Mosaic sculpture for park refurbishment!
MATERIALS: Unglazed ceramic
COMMISSION: Chester Council
DIMENSIONS: 1m x 2m x 1m

SUMMER'10 CHESTER AMPHITHEATRE (exterior 2D)
18700



SITE: Roman Amphitheatre, Pepper St, Chester.
PROJECT: Mural for retaining wall
MATERIALS: Keim Mineral Paints
COMMISSION: Chester Renaissance
DIMENSIONS: 100m x 04m

SPRING'10 MOVEMENT & VITALITY (interior 2D)
18200



SITE: CRWC, University of Iowa, Iowa City.
PROJECT: Floor mosaics for new recreation centre
MATERIALS: Unglazed Ceramic and Glass
COMMISSION: University of Iowa
DIMENSIONS: 4m x 4m

WINTER'10 RIVER OF LIFE (interior 2D)
18200



SITE: CRWC, University of Iowa, Iowa City.
PROJECT: Floor mosaic for new recreation centre
MATERIALS: Unglazed Ceramic and Glass
COMMISSION: University of Iowa
DIMENSIONS: 15m x 4m

SUMMER'09 'IT'S GOOD TO BE ME' MOSAIC (exterior 2D)
17600



SITE: A40 Terrick Street Underpass
PROJECT: Kaleidoscope mosaics with local primary school
MATERIALS: Glazed Ceramic, Printed Ceramic and Mirror
COMMISSION: Transport For London / Amey PLC
DIMENSIONS: 4 x 3.5m + 4 x 2.5m

SPRING'09 REFLECTIONS IN THE RYHNES (exterior 2D)
18100



SITE: Loxton Road, Weston super Mare
PROJECT: Triptych floor mosaics
MATERIALS: Unglazed Ceramic and Glass
COMMISSION: North Somerset District Council
DIMENSIONS: 2x (1220mm dia) 1x (3000mm dia)

WINTER'09 FACE TO FACE YOUNG REFUGEES (exterior 2D)
18300

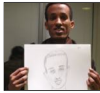

SITE: TBA
PROJECT: Mural design facilitation project
MATERIALS: Design materials
COMMISSION: The Childrens Society
DIMENSIONS: n/a

WINTER'09 DANSON DRAGON (design commission)
18000



SITE: Danson Park, Bexleyheath, Kent
PROJECT: Mosaic playground sculpture designs
MATERIALS: Design materials
COMMISSION: Bexley Borough Council
DIMENSIONS: n/a

AUTUMN'08 LONDON WALL (interior 2D)
18300



SITE: Starbucks, London Wall, London EC2
PROJECT: Wall Mural
MATERIALS: Artists Acrylics on rendered wall
COMMISSION: Starbucks UK
DIMENSIONS: 6m x 2m approx

SUMMER'08 CARTERTON TOWER SQUARE MOSAIC (exterior 2D)
17800



SITE: Tower Square, Carterton, Oxfordshire
PROJECT: Floor mosaic focal feature
MATERIALS: Unglazed Ceramic and Glass
COMMISSION: Carterton Town Council
DIMENSIONS: 2000mm diameter

SPRING'08 MILL BECK SWANS MOSAIC (interior 2D)
17700



SITE: Mill Beck, Carlisle
PROJECT: Mosaic pavement
COMMUNITY: n/a
MATERIALS: Mixed Marbles
COMMISSION: Surface Design – Domus
DIMENSIONS: 3000mm diameter

SPRING'08 BISHOPS WALK MOSAIC (exterior 2D)
17300



SITE: Valentines Park, Ilford, Essex
PROJECT: Mosaic pavement
COMMUNITY: None
MATERIALS: Unglazed ceramic and glass
COMMISSION: Redbridge Council/Crispin Borst
DIMENSIONS: 3000mm diameter

WINTER'08 BHARUNDA BIRD MOSAIC (exterior 2D)
17200



SITE: Private residence, London
PROJECT: Mosaic wall panel
COMMUNITY: n/a
MATERIALS: Venetian Smalti
COMMISSION: Private
DIMENSIONS: 1000mm x 1300mm

AUTUMN'07 MONKEY TABLE MOSAIC (exterior 2D)
17100



SITE: Private residence, London
PROJECT: Mosaic table
COMMUNITY: n/a
MATERIALS: Unglazed ceramic
COMMISSION: Private
DIMENSIONS: 30cm diameter

AUTUMN'07 CHICAGO FEATHERS MOSAIC (exterior 2D)
17000



SITE: Drummond School, Chicago, IL
PROJECT: School Mosaic with mosaic students
COMMUNITY: Consultation
MATERIALS: Unglazed ceramic and smalti glass
COMMISSION: Chicago Mosaic School
DIMENSIONS: 2 panels (647mm x 3315mm)

SUMMER'07 HUCKNALL GATEWAY COLUMN (exterior 3D)
16100

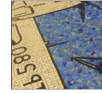

SITE: Hucknall, Nottingham
PROJECT: Mosaic panels for column
COMMUNITY: Consultation, design & workshops
MATERIALS: Unglazed ceramic and vitreous glass
COMMISSION: Campbell Design & Engineering
DIMENSIONS: 4 panels (715mm x 750mm)

SPRING'07 HOE STREET CHURCH (interior floor)
16700



SITE: Hoe Street Church, Leytonstone, London
PROJECT: Mosaic lobby floor
COMMUNITY: None
MATERIALS: Unglazed ceramic
COMMISSION: KICC - Bolt & Heeks
DIMENSIONS: 1.75m diameter circle

WINTER'07 MEDUSA ROMAN GARDEN (exterior floor)
16600



SITE: Chelsea Flower Show
PROJECT: Trompe L'oeil ancient mosaic remains
COMMUNITY: n/a
MATERIALS: Unglazed ceramic
COMMISSION: Leeds City Council
DIMENSIONS: 1.75m diameter circle

WINTER'07 EARTH CORE COLUMNS (exterior 3D)
15300



SITE: Pedestrian Underpass, Erith, Kent
PROJECT: Community Design led, artist collaboration
COMMUNITY: Consultation, design & workshops
MATERIALS: Smalti Glass Mosaic & Metal Sections
COMMISSION: Bexley Council
DIMENSIONS: 5 columns (3m, 3.5m, 4m, 4.5m, 5m)

AUTUMN'06 MINIBEASTS (exterior floor)
16400

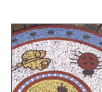

SITE: Carpenters Nursery School, Stratford, London
PROJECT: Mosaic floor with pupils
COMMUNITY: Design and fabricate
MATERIALS: Glass & Ceramic Mosaic
COMMISSION: Carpenters School
DIMENSIONS: 2m diameter

AUTUMN'06 DEEP POND (exterior floor)
16300

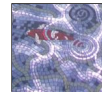

SITE: Private Residence, London
PROJECT: Mosaic floor
COMMUNITY: n/a
MATERIALS: Glass & Ceramic Mosaic
COMMISSION: Private
DIMENSIONS: 2.4m diameter

SUMMER'06 ERITH FISH ROUNDABOUT (exterior 3D)
15200



SITE: Erith Roundabout, Erith, Kent
PROJECT: Mosaic Sculpture
COMMUNITY: Consultation & workshops
MATERIALS: Glass Mosaic on Concrete form
COMMISSION: Bexley Borough Council
DIMENSIONS: 7.5m high

SPRING'06 ROMAN POOL (interior floors)
16000



SITE: Private residence, pool features
PROJECT: Floor Mosaic panels
COMMUNITY: n/a
MATERIALS: Ceramic Mosaic
COMMISSION: Oliver Laws Interior Design
DIMENSIONS: 800 x 800 + 1m x 1m

WINTER'06 HOLYHEAD CELTIC GATEWAY (exterior wall)
15600



SITE: Market Street, Holyhead, Anglesey
PROJECT: Wall Mosaic
COMMUNITY: Consultation, design & workshops
MATERIALS: Venetian Smalti Mosaic
COMMISSION: Cywaith Cymru – Artworks Wales
DIMENSIONS:

AUTUMN'05 **CROSS KEYS FRIEZE** (exterior wall)
15700 SITE: Cross Keys Public House, Erith, Kent
 PROJECT: Mosaic Frieze
 COMMUNITY: Consultation
 MATERIALS: Ceramic Mosaic
 COMMISSION: Bexley Borough Council
 DIMENSIONS: 4m x 0.4m high



SUMMER'05 **BODY & SPIRIT** (interior wall)
14600 SITE: Lisburn Road Clinic, Belfast
 PROJECT: Wall Mosaic
 COMMUNITY: Consultation & workshops
 MATERIALS: Glass & Ceramic Mosaic
 COMMISSION: SE Belfast NHS Trust
 DIMENSIONS: 2m dia



SPRING'05 **THAMES BARGE MURAL** (exterior wall)
15100 SITE: White Hart Public House, Erith, Kent
 PROJECT: Wall Mural
 COMMUNITY: Consultation
 MATERIALS: Artists Acrylic Paints
 COMMISSION: Erith Town Forum
 DIMENSIONS: 10m x 6m approx



WINTER'05 **ST ANNES ARTS ARENA** (exterior floor)
15000 SITE: Arts Arena, The Square, St Annes on Sea
 PROJECT: Floor mosaic for performance area
 COMMUNITY: None
 MATERIALS: Ceramic Mosaic
 COMMISSION: Lytham St Annes Borough Council
 DIMENSIONS: 3m dia circle approx



AUTUMN'04 **BEDFORD CASTLE** (exterior floor)
14900 SITE: Castle Mound Gardens, Bedford.
 PROJECT: Medieval Map floor mosaic
 COMMUNITY: Consultation & workshops
 MATERIALS: Ceramic Mosaic
 COMMISSION: Bedford Borough Council
 DIMENSIONS: .9 m dia circle approx



SUMMER'04 **ROMAN DEER** (exterior pool)
14800 SITE: Private Residence, Washington DC
 PROJECT: Roman style mosaic for reflecting pool
 COMMUNITY: n/a
 MATERIALS: Vitreous ceramic mosaic
 COMMISSION: Private
 DIMENSIONS: .2.4m x 6m approx



SPRING'04 **MAN & WOMAN** (exterior floor)
14400 SITE: Petersfield Mansions, Cambridge.
 PROJECT: Mosaic floor diptych for garden refurbishment
 COMMUNITY: None
 MATERIALS: Vitreous ceramic and glass mosaic
 COMMISSION: Atkins Global Architects
 DIMENSIONS: .150m2 approx



WINTER'04 **WELLING GATEWAY** (exterior walls)
14200 SITE: Bellegrove Road Bridge, Welling, Kent.
 PROJECT: Photo murals with local children and poetry workshop
 COMMUNITY: Consultation & design
 MATERIALS: Digital print from Photoshop and art-work
 COMMISSION: Bexley Borough Council
 DIMENSIONS: .50m x 1.2m approx



AUTUMN'03 **FRASCATI SUBWAY** (exterior walls)
13800 SITE: Frascati Way Underpass, Maidenhead.
 PROJECT: Collaboration with Poet on the theme of Maidenheads twin town
 COMMUNITY: Poetry workshop
 MATERIALS: Mosaic and paint
 COMMISSION: Royal Borough of Windsor & Maidenhead
 DIMENSIONS: .150m2 approx



SUMMER'03 **ST CLOUD SUBWAY** (exterior walls)
13800 SITE: St Clouds Way Underpass, Maidenhead.
 PROJECT: Collaboration with Poet on the theme of Maidenheads twin town
 COMMUNITY: Poetry workshop
 MATERIALS: Mosaic and paint
 COMMISSION: Royal Borough of Windsor & Maidenhead
 DIMENSIONS: .150m2 approx



SPRING'03 **BELLERAPHON MOSAIC** (exterior floor)
13900 SITE: AIG headquarters London
 PROJECT: Micro-mosaic presentation panels
 COMMUNITY: n/a
 MATERIALS: Vitreous Ceramic, Smalti and Gold Mosaic
 COMMISSION: JLT Group
 DIMENSIONS: .1x 600mm dia 2x 300mm dia panels



WINTER'03 **CERAMICS** (interior walls)
13200-3 SITE: Welling School, Kent
 PROJECT: Mosaic panel on ceramics
 COMMUNITY: Consultation, design & fabricate
 MATERIALS: Vitreous mosaic and mixed media
 COMMISSION: Welling Arts Partnership
 DIMENSIONS: .4 x (1.5m2)



WINTER'03 **COMEDY & TRAGEDY** (interior walls)
13200-1 SITE: Welling School, Kent
 PROJECT: Mosaic panels on drama
 COMMUNITY: Consultation, design & fabricate
 MATERIALS: Vitreous mosaic and mixed media
 COMMISSION: Welling Arts Partnership
 DIMENSIONS: .4 x (1.5m2)



AUTUMN'02 **LEWISHAM STREET RHYTHMS** (exterior wall)
13300 SITE: High Street, Lewisham
 PROJECT: Photography and mural project with Poet
 COMMUNITY: Consultation, design & workshops
 MATERIALS: Film, Printing, Perspex, Artists acrylics
 COMMISSION: Lewisham Regeneration Scheme
 DIMENSIONS: 86m2 (1.22 x 71m)



AUTUMN'02 **GEORGE AND THE DRAGON** (exterior floor)
13200-4 SITE: Barrington Primary School, Welling
 PROJECT: National Gallery Project - mosaic paving slabs
 COMMUNITY: Design & fabrication
 MATERIALS: Vitreous Ceramic Mosaic
 COMMISSION: Welling Arts Partnership
 DIMENSIONS: .14 x (600 x 600 slabs)



SUMMER'02 **STAINES FOUNTAIN MOSAIC** (exterior feature)
13100 SITE: High Street, Staines
 PROJECT: Mosaic pond feature for Victorian Fountain
 COMMUNITY: None
 MATERIALS: Vitreous Glass Mosaic
 COMMISSION: Spelthorne Borough Council
 DIMENSIONS: .3m2



SPRING'02 **STAINES MOSAIC PROJECT** (exterior floor)
12100 SITE: High Street, Staines
 PROJECT: Mosaics for pedestrianisation project
 COMMUNITY: None
 MATERIALS: Vitreous Ceramic Mosaic
 COMMISSION: Spelthorne Borough Council
 DIMENSIONS: .9m2 + mosaic detail panels



WINTER'02 **100 years of the South High Street** (interior wall)
12500 SITE: Community Hall, Lincoln Central Methodist Church
 PROJECT: Mural triptych on South High Street
 COMMUNITY: Consultation & design
 MATERIALS: Artists Acrylics on MDF
 COMMISSION: Lincoln Central Methodist Church
 DIMENSIONS: 3 x (6 feet x11 feet)



AUTUMN'01 **CINEMA NIGHTS** (exterior floor)
11800 SITE: Astoria Court, Purley, Surrey
 PROJECT: Mosaic floor for new build project
 COMMUNITY: None
 MATERIALS: Vitreous Ceramic Mosaic
 COMMISSION: Camway Properties Ltd & Hart Associates
 DIMENSIONS: 3m diameter



SPRING'01 **PORTAVOGIE TRIPTYCH** (exterior panels)
11700 SITE: Portavogie School, Portavogie, Northern Ireland.
 PROJECT: Mural Triptych on the history of fishing
 COMMUNITY: Consultation
 MATERIALS: Artists Acrylics on exterior MDF
 COMMISSION: Ards Arts Sculpture Trail
 DIMENSIONS: 3x (8'x4')

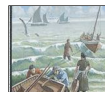

SPRING'01 **CLOGHEY STONE** (exterior 3D)
11600 SITE: Cloughey, Northern Ireland
 PROJECT: Lifeboat memorial
 COMMUNITY: Consultation
 MATERIALS: Granite with inlaid mosaic
 COMMISSION: Ards Arts Sculpture Trail
 DIMENSIONS: .2m high stone



WINTER'01 **TOM PHILLIPS MOSAIC II** (exterior wall)
11300-2 SITE: Bellenden Road, Peckham, London.
 PROJECT: Mosaic collaboration with painter Tom Phillips
 COMMUNITY: None
 MATERIALS: Venetian Smalti
 COMMISSION: Bellenden Housing Renewal Scheme
 DIMENSIONS: .5m x 1.2m



SPRING'01 **THE WAGSTAFF CENTRE** (interior panels)
11500 SITE: The Wagstaff Centre, Wembley
 PROJECT: 4 Mural panels for new office complex
 COMMUNITY: n/a
 MATERIALS: Artists Acrylics on MDF
 COMMISSION: Wagstaff Group Ltd
 DIMENSIONS: 4'x16', 8'x8', 3'x8', 2'x4' panels



WINTER'01 **TOM PHILLIPS MOSAIC I** (exterior wall)
11300-1 SITE: Bellenden Road, Peckham, London.
 PROJECT: Mosaic collaboration with painter Tom Phillips
 COMMUNITY: None
 MATERIALS: Venetian Smalti
 COMMISSION: Bellenden Housing Renewal Scheme
 DIMENSIONS: .7m x 1.6m



WINTER'01 **WOOLWICH WATERFRONT MURAL** (interior wall)
11200 SITE: Main lift area, QE Hospital, Woolwich.
 PROJECT: Mural on the working river at Woolwich
 COMMUNITY: None
 MATERIALS: Artists Acrylics on MDF panels
 COMMISSION: Greenwich Healthcare NHS Trust
 DIMENSIONS: .12m x 7.4m



AUTUMN'00 **ONE TOWN THAT CHANGED THE WORLD** (exterior wall)
10600 SITE: One Bell Corner, Dartford High Street, Dartford, Kent.
 PROJECT: Mural on Darford's Industrial Heritage
 COMMUNITY: None
 MATERIALS: Artists Acrylics on cement render
 COMMISSION: Dartford Borough Council
 DIMENSIONS: .5m x 9m



AUTUMN'00 **BRITWELL SUNDIAL** (exterior plinth)
10900 SITE: Monksfield Park, Slough.
 PROJECT: Community mosaic sundial, landmark feature
 COMMUNITY: Consultation, design & workshops
 MATERIALS: Ceramic with glass mosaic (concrete & steel)
 COMMISSION: Slough Borough Council
 DIMENSIONS: .3m diameter circle



SUMMER'00 **MOSAIC GARDEN BENCHES** (exterior benches)
10400-2 SITE: East Park redevelopment for central Southampton.
 PROJECT: Mosaic inlaid stone benches
 COMMUNITY: None
 MATERIALS: Vitreous ceramic & glass in portland stone
 COMMISSION: Landscape Design Associates
 DIMENSIONS: .4 benches





SUMMER'00 SOUTHAMPTON MOSAIC GARDEN (exterior floor)

10400-1

SITE: East Park redevelopment for central Southampton.
PROJECT: Mosaic garden feature
COMMUNITY: None
MATERIALS: Vitreous ceramic with glass mosaic
COMMISSION: Landscape Design Associates
DIMENSIONS: .6m diameter circle



SPRING'00 PLAY MURAL (exterior panels)

09800

SITE: Playground, Thorpe Hall School, London, E17.
PROJECT: Mural designed and painted with pupils
COMMUNITY: Design & workshops
MATERIALS: Artists acrylics on WBP ply panels
COMMISSION: Thorpe Hall School
DIMENSIONS: .1.2m x 17m



WINTER'00 BAD GODESBERG SUBWAY (exterior walls)

10100

SITE: Bad Godesburg Way Underpass, Maidenhead.
PROJECT: Maidenheads twin town project
COMMUNITY: Poet collaboration
MATERIALS: Mosaic and paint
COMMISSION: Royal Borough of Windsor & Maidenhead
DIMENSIONS: .150m2 approx

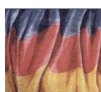

WINTER'00 CHINGFORD HERITAGE MOSAIC (exterior wall)

10200

SITE: Chingford Library
PROJECT: Mosaic celebrating Chingfords Heritage
COMMUNITY: None
MATERIALS: Ceramic and Glass mosaic
COMMISSION: London Borough of Waltham Forest
DIMENSIONS: .



AUTUMN'99 HYGIEIA MOSAIC (interior panel)

10500

SITE: Postgrad centre, Greenwich District Hospital.
PROJECT: Mosaic wall panel on goddess of medicine
COMMUNITY: None
MATERIALS: Vitreous Glass & Ceramic mosaic on Wedi
COMMISSION: Greenwich Healthcare NHS Trust
DIMENSIONS: .2.5 x 1m

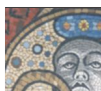

AUTUMN'99 TRADE TRAIL II (exterior panel)

09500

SITE: Northgate & Southgate pedestrianisation project, Gloucester.
PROJECT: 6 Mosaic floor panels (extension to Spring'98 commission)
COMMUNITY: Consultation, design & workshops
MATERIALS: Vitreous Ceramic mosaic in steel trays
COMMISSION: Gloucester City Council
DIMENSIONS: .1(1.5x1.5m) 5(1x1m)



SUMMER'99 THE SNOWSFIELD MURAL (interior panel)

09900

SITE: Snowsfield Adolescent Unit, Guy's Hospital
PROJECT: Mobile mural with young people.
COMMUNITY: Consultation, design & fabrication
MATERIALS: Artists Acrylics and fabric on MDF/velcro panels
COMMISSION: Guy's & St Thomas' NHS Trust
DIMENSIONS: .



SUMMER'99 THE BHARUNDA BIRD (interior panel)

09600

SITE: Level 3 corridor, Gt. Ormond Street Hospital
PROJECT: Design and paint a mural with children at the Hospital School.
COMMUNITY: Design & fabrication
MATERIALS: Artists Acrylics on MDF
COMMISSION: Great Ormond Street NHS Trust
DIMENSIONS: .



SPRING'99 BENSON MILLENNIUM MURAL (exterior wall)

09700

SITE: Playground, Benson School, Croydon.
PROJECT: School mural with pupils
COMMUNITY: Design & fabricate
MATERIALS: Artists Acrylics on cement render
COMMISSION: Benson Primary School
DIMENSIONS: .3m x 3m



SPRING'99 EVERSOLT PARISH MAP (exterior wall)

08400

SITE: Gable wall, Eversholt Village Hall.
PROJECT: Community parish map mosaic
COMMUNITY: Consultation, design & fabrication
MATERIALS: Vitreous Glass & Ceramic Mosaic
COMMISSION: Eversholt 2000
DIMENSIONS: .3m x 3m



WINTER'99 WELLINGBOROUGH WELLS (exterior floor)

09300

SITE: Market Street & Sheep Street.
PROJECT: Floor Mosaic
COMMUNITY: None
MATERIALS: Vitreous Ceramic Mosaic
COMMISSION: Wellingborough Borough Council
DIMENSIONS: .39m2



AUTUMN'98 WELLINGBOROUGH TWIN TOWNS (exterior floor)

09200

SITE: Market Street & Pebble Lane.
PROJECT: Floor Mosaic
COMMUNITY: None
MATERIALS: Vitreous Ceramic Mosaic & Yorkstone setts
COMMISSION: Wellingborough Borough Council
DIMENSIONS: .6m dia circle



AUTUMN'98 SIGNS OF LIFE (exterior 3D)

07700

SITE: Bede Island, Bede Park, Leicester.
PROJECT: Central Square community sculpture
COMMUNITY: Consultation, design & workshops
MATERIALS: Carved stone with mosaic inlay
COMMISSION: Leicester City Challenge
DIMENSIONS: .7m circle of 6 stones



SUMMER'98 GREAT ORMOND STREET (interior panel)

08200

SITE: New Wing, General Surgery corridor.
PROJECT: Design and paint a mural with children at the Hospital School.
COMMUNITY: Consultation, design & fabrication
MATERIALS: Artists Acrylics on MDF
COMMISSION: Great Ormond Street NHS Trust
DIMENSIONS: .5 x (8'x4')



SUMMER'98 RUNCORN FOUNTAIN MURAL (exterior panel)

09000

SITE: Halton Partnership Centre, Runcorn
PROJECT: Mural panel
COMMUNITY: None
MATERIALS: Artists Acrylics on Marine Ply
COMMISSION: Halton Borough Council
DIMENSIONS: .2m x 3m



SUMMER'98 TRINITY HOSPITAL MOSAIC (exterior floor)

08800

SITE: Seating area by Castle Bridge, Leicester.
PROJECT: Floor mosaic
COMMUNITY: None
MATERIALS: Vitreous Ceramic Mosaic
COMMISSION: Leicester City Challenge
DIMENSIONS: .2m dia circle



SPRING'98 HAMPTON COURT/NUFFIELD (exterior panel)

08300

SITE: Guildford Hospital / Hampton Court.
PROJECT: School mosaic project for Garden Show
COMMUNITY: Design & fabrication
MATERIALS: Vitreous Ceramic Mosaic
COMMISSION: Nuffield/ JWP Landscape Architects
DIMENSIONS: .16x(450 x 450mm) panels



SPRING'98 GLOUCESTER TRADE TRAIL (exterior panel)

08100

SITE: Northgate & Southgate pedestrianisation project, Gloucester.
PROJECT: 5 Mosaic floor panels
COMMUNITY: Consultation, design & workshops
MATERIALS: Vitreous Ceramic mosaic in steel trays
COMMISSION: Gloucester City Council
DIMENSIONS: .1(1.5x1.5m) 4(1x1m)



SPRING'98 APOLLO (interior panel)

08600

SITE: Foyer entrance, Greenwich District Hospital
PROJECT: Mosaic for refurbishment
COMMUNITY: None
MATERIALS: Vitreous Ceramic Mosaic
COMMISSION: Greenwich Healthcare NHS Trust
DIMENSIONS: .1m x 1.5m



WINTER'98 MAYVILLE RAINFOREST (exterior wall)

08500

SITE: Playground, Mayville School, London E11.
PROJECT: Rainforest mural designed and painted with pupils.
COMMUNITY: Consultation, design & fabrication
MATERIALS: Artists acrylic on cement render
COMMISSION: Waltham Forest Business Partnership.
DIMENSIONS: .3m x 6m



WINTER'98 THOSE WHO WERE HERE BEFORE (exterior stairs)

07400-2

SITE: The Point, Art Centre, Doncaster.
PROJECT: Mosaic Stair Risers
COMMUNITY: Consultation & design
MATERIALS: Vitreous Ceramic Mosaic
COMMISSION: DARTS: Doncaster Community Arts.
DIMENSIONS: .3m2



WINTER'98 THOSE WHO WERE HERE BEFORE (exterior floor)

07400-1

SITE: The Point, Art Centre, Doncaster.
PROJECT: Mosaic Floor haiku
COMMUNITY: Consultation, poetry workshop & design
MATERIALS: Vitreous Ceramic Mosaic
COMMISSION: DARTS: Doncaster Community Arts.
DIMENSIONS: .3m2



WINTER'98 THE WOOD (interior panel)

07100

SITE: New Oncology Outpatients, Cheltenham General Hospital.
PROJECT: Mural for corridor area
COMMUNITY: None
MATERIALS: Artists Acrylics on MDF
COMMISSION: East Gloucestershire NHS Trust.
DIMENSIONS: .10 x (8' x 4')

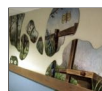

AUTUMN'97 WORLD FEAST (interior panel)

07800

SITE: Restaurant, Greenwich District Hospital.
PROJECT: 4 Mural panels
COMMUNITY: None
MATERIALS: Artists Acrylics on MDF
COMMISSION: Greenwich Healthcare NHS Trust.
DIMENSIONS: .4 x (8'x4' panels)



AUTUMN'97 LANGLEY FUNDAY (exterior panel)

07500

SITE: Playground area, Langley, Slough
PROJECT: Mural panels funday event
COMMUNITY: Design & fabrication
MATERIALS: Artists Acrylics on MDF
COMMISSION: Slough Borough Council.
DIMENSIONS: .12m2



SUMMER'97 AROUND THE WORLD (interior 3D & panel)

06600

SITE: Paediatric Outpatients, Watford General Hospital. Refurbishment.
PROJECT: Mural environment and play structures
COMMUNITY: None
MATERIALS: Artists Acrylics on MDF
COMMISSION: Watford & Mount Vernon NHS Trust.
DIMENSIONS: .





SUMMER'97 FOUR SEASONS MOSAIC (exterior wall)
06900

SITE: Barclay School. London E10.
PROJECT: Joint School and 6th form college Mosaic
COMMUNITY: Consultation, design & fabrication
MATERIALS: Vitreous Glass & Ceramic Mosaic
COMMISSION: Waltham Forest Business Partnership
DIMENSIONS: .4 x (1m x 1m mosaic panels)



SPRING'97 NORWOOD ROOTS MOSAIC (exterior panel)
06400

SITE: Railway bridge at South Norwood.
PROJECT: Community Mosaic on the theme 'Roots, Routes, Roots' & Agenda 21
COMMUNITY: Consultation, design & fabrication
MATERIALS: Glass and ceramic mosaic
COMMISSION: Commissioned by London Borough of Croydon.
DIMENSIONS: 25m2.

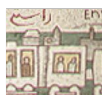

WINTER'97 TROMPE L'OIL -Croydon (interior wall)
06500

SITE: Private House, Croydon.
PROJECT: Trompe L'Oeil doorway
COMMUNITY: n/a
MATERIALS: Artists Acrylics on plaster
DIMENSIONS:
COMMISSION: Mr R. Strank.

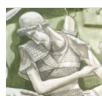

WINTER'97 GLEVUM 97AD (interior panel)
06800

SITE: Gloucester City Museum.
PROJECT: Commemorative Mosaic in Roman style
COMMUNITY: n/a
MATERIALS: Vitreous Ceramic Mosaic
DIMENSIONS:
COMMISSION: Gloucester City Council



AUTUMN'96 GUARDIANS OF THE GATE (exterior wall)
05900

SITE: Ching Way entrance, Chingford Hall Estate, Waltham Forest.
PROJECT: Community Mosaic
COMMUNITY: Consultation, design & fabrication
MATERIALS: Glass and ceramic mosaic
COMMISSION: Commissioned by Waltham Forest HAT & All Change Arts.
DIMENSIONS: 16m2.

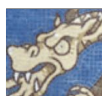

SUMMER'96 TROMPE L'OIL -Blackheath (interior wall)
06300

SITE: 42 St.John's Park, Blackheath, SE3.
PROJECT: Trompe L'Oeil doorway
COMMUNITY: n/a
MATERIALS: Artists Acrylics plaster wall.
COMMISSION: Commissioned by David Thomas.
DIMENSIONS: 214 x 105.



SUMMER'96 HISTORY OF MEDICAL SCIENCE (interior panel)
05400

SITE: Outpatients Waiting Hall.
PROJECT: Mural arch
COMMUNITY: None
MATERIALS: Artists Acrylics on Boards.
COMMISSION: Commissioned by King's College Hospital Special Trustees.
DIMENSIONS: 40' x 15'.



SPRING'96 FISHPOND MOSAIC (exterior floor)
05700

SITE: Junction Bedford Road /Sydenham Road, Croydon.
PROJECT: Floor Mosaic
COMMUNITY: None
MATERIALS: Vitreous Unglazed Ceramic.
COMMISSION: Commissioned by London Borough of Croydon.
DIMENSIONS: 2m diameter circle.



WINTER'96 NEW YORK SKY (interior ceiling)
06000

SITE: The Baltimore Exchange Bar, Nottingham..
PROJECT: Ceiling sky painting
COMMUNITY: n/a
MATERIALS: Artists Acrylics onto ceiling.
COMMISSION: Commissioned by Leisure Effects Ltd.
DIMENSIONS: 15'x95'.



SUMMER'95 BERNEY ROAD PLAY MURAL (exterior wall)
04500

SITE: Playground refurbishment, Berney Road, Croydon.
PROJECT: Mural on the theme of play, work in collaboration with a local primary school
COMMUNITY: Consultation, design & fabrication
MATERIALS: Artists Acrylic on rendered wall.
COMMISSION: Commissioned by Croydon Borough Council.
DIMENSIONS: 2m x 30m approx.



SPRING'95 THE GREAT FLOOD (interior panel)
04000

SITE: Greenwich District Hospital, London, SE10.
PROJECT: Frieze for New Paediatric A&E Unit.
COMMUNITY: Consultation
MATERIALS: Artists Acrylic on MDF.
COMMISSION: Commissioned by Greenwich Healthcare (NHS) Trust.
DIMENSIONS:



WINTER'95 SCIENCE MURAL (exterior wall)
04600

SITE: Lordship Lane School, Wood Green, London N22.
PROJECT: Playground Mural.
COMMUNITY: Design workshops
MATERIALS: Artists Acrylics on Marine Ply.
COMMISSION: Commissioned by Greenwich Mural Workshop.



WINTER'95 TIMBERCROFT SUNDIAL (exterior floor)
03700

SITE: Timbercroft School, Playground, London.
PROJECT: Sundial.
COMMUNITY: Design & fabrication
MATERIALS: Glass Mosaic on cast concrete.
COMMISSION: Commissioned by Greenwich Mural Workshop.
TIMESCALE: 4 weeks.



WINTER'94 SUTTON HERITAGE MOSAIC (exterior wall)
03400

SITE: Town Centre Square, Sutton High Street.
PROJECT: Large mosaic portraying Sutton's heritage.
COMMUNITY: Consultation, design & workshops
MATERIALS: 20mm Ceramic mosaic.
COMMISSION: Commissioned by London Borough of Sutton.
DIMENSIONS: 5m x 7m
TIMESCALE: 20 weeks.



SUMMER'93 SUTTON TWIN-TOWN MURAL (exterior panel)
03000

SITE: Gable End Window recesses, Sutton.
PROJECT: Mural designed with local schools and community groups.
COMMUNITY: Consultation & design
MATERIALS: Artists Acrylics on plywood panels.
COMMISSION: Commissioned by L.B.Sutton.
DIMENSIONS: 7 panels 10m22 approx
TIMESCALE: 10 weeks.



WINTER'93 MARSH FARM (exterior wall)
02600

SITE: Marsh Farm shopping precinct, Luton.
PROJECT: Mosaic with local schools and community groups.
COMMUNITY: Consultation, design & fabrication
MATERIALS: Ceramic and Glass mosaic tiles.
COMMISSION: Commissioned by Luton MBC
Percent for Art scheme.
DIMENSIONS: 15m2
TIMESCALE: 12 weeks.



SUMMER'92 HOCKWELL RING (exterior wall)
02300

SITE: Hockwell Ring Community Centre, Luton.
PROJECT: Mural with local children.
COMMUNITY: Consultation, design & fabrication
MATERIALS: Acrylic on rendered cement.
COMMISSION: Commissioned by Princes Trust, Luton MBC, Eastern Arts.
DIMENSIONS: 50m2
TIMESCALE: 4 weeks.

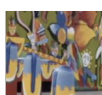

SPRING'92 UPHALL JUNIOR SCHOOL (exterior wall)
02400

SITE: Uphall School, Ilford, Essex.
PROJECT: School playground mural
COMMUNITY: Design workshops
MATERIALS: Acrylics on cement render.
COMMISSION: Working with Greenwich Mural Workshop.
DIMENSIONS: 2.7m x 21m.
TIMESCALE: 4 Weeks.



SUMMER'91 GIRDLESTONE PANORAMA (interior wall)
01800

SITE: Girdlestone Community Centre, London N19.
PROJECT: Panorama environment mural.
COMMUNITY: Consultation
MATERIALS: Acrylic on brick and breeze block walls.
COMMISSION: Commissioned by Girdlestone Users Group & L.B.Islington.
DIMENSIONS: 150 m2 approx.
TIMESCALE: 8 Weeks



WINTER'91 THE ARSENAL PROJECT (exterior 3D)
01600

SITE: Woolwich Market and Greenwich Citizens Gallery
PROJECT: Arts project about the Woolwich Arsenal. Workshops and painted Structure/Event with students from Woolwich College.
COMMUNITY: Consultation, design & fabrication
MATERIALS: Emulsion on battened hardboard.
COMMISSION: Commissioned by The Citizens Gallery and L.B.Greenwich.
DIMENSIONS: 3 Prisms 3 x (8' x 12').
TIMESCALE: 4 Days.



AUTUMN'90 YOUTH BUS PROJECT (exterior)
01500

SITE: Double Decker Bus.
PROJECT: Design and painting of Double Decker Bus with young people from the Hoddlestone youth project.
COMMUNITY: Consultation, design & fabrication
MATERIALS: Tekaloid Coach Enamels.
COMMISSION: Commissioned by East Herts County Council, EHPBA, GLAXO and Eastern Arts.
DIMENSIONS: Daimler Double Decker Bus, sides, roof, back and front.
TIMESCALE: 8 Consecutive weekends.



SUMMER'90 OL'MACDONALD (exterior wall)
01200

SITE: Playground, Clerkenwell Parochial School, London WC1.
PROJECT: Playground mural
COMMUNITY: Consultation
MATERIALS: Keim on concrete render.
COMMISSION: Commissioned by L.B.Islington Architects.
DIMENSION: 3m x 50m.
TIMESCALE: 12 Weeks.





SPRING'90 THE LAST GREAT NORTHERN HIPPO SHOW (exterior panel)
00000 SITE: Community Opera, Leeds University.
PROJECT: Community Opera backdrop & carnival float
COMMUNITY: Design
MATERIALS: Emulsion on canvas and set and carnival float painting.
COMMISSION: Commissioned by Opera North.
DIMENSIONS: 40' x 30'.
TIMESCALE: 1 Week.



WINTER'90 SUNBURST MOSAIC (exterior wall)
01100 SITE: Archway Underpass, London N19.
PROJECT: Mosaic.
COMMUNITY: Consultation
MATERIALS: 20 x 20mm Vitreous Glass Mosaic.
COMMISSION: Commissioned by L.B.Islington, Archway Community Forum & Neighbourhood Office.
DIMENSIONS: 4m x 4m.
TIMESCALE: (Construction 7 wks) fixing 3 Days.

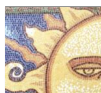

SUMMER'89 LOVE OVER GOLD (exterior wall)
01000 SITE: Drake House, Deptford, London SE6.
PROJECT: Mural based on the work from 9 local Primary Schools.
COMMUNITY: Consultation, design & workshops
MATERIALS: Keim on rendered concrete.
COMMISSION: Commissioned by L.B.Lewisham, Outset UK, Dire Straits, ILEA.
DIMENSIONS: 3m x 30m.
TIMESCALE: 8 Weeks.

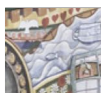

WINTER'89 FAIRGROUND MURAL (interior wall)
00900 SITE: Despard Road Underpass, London N19.
PROJECT: Mural.
COMMUNITY: None
MATERIALS: Eggshell on glazed tiles.
COMMISSION: Commissioned by L.B.Islington, Archway Neighbourhood Office.
DIMENSIONS: Walls & Ceiling 2.2m x 8.2m x 3m.
TIMESCALE: 2 Weeks.



AUTUMN'88 ABSTRACT PHASE II (interior wall)
00800 SITE: Archway Underpass, London N19.
PROJECT: Mural.
COMMUNITY: Consultation
MATERIALS: Eggshell on tiles.
COMMISSION: Commissioned by L.B.Islington, Archway Neighbourhood Office.
DIMENSIONS: 2.2m x 50m.
TIMESCALE: 10 Weeks.



SPRING'88 ABSTRACT PHASE I (interior wall)
00700 SITE: Archway Underpass, London N19.
PROJECT: Mural.
COMMUNITY: Consultation
MATERIALS: Eggshell on tiles.
COMMISSION: Commissioned by L.B.Islington, Archway Neighbourhood Office.
DIMENSIONS: 2.2m x 61.6m.
TIMESCALE: 10 Weeks.

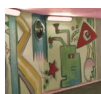

AUTUMN'87 HISTORY OF THE PEOPLES PALACE (interior wall)
00100 SITE: Alexandra Palace, West Corridor, London N22.
PROJECT: Murals on The Palaces' history.
COMMUNITY: None
MATERIALS: Keim on concrete render.
COMMISSION: Commissioned by Alexandra palace Trust (Taylor Woodrow contract managers).
DIMENSIONS: Ten Panels- Nos1-4 & 6 3.5m x 3.75m Nos 5 5.25m x 2.4m Nos 7-10 5.25m x 3.75m.
TIMESCALE: 13 Weeks.



SPRING'87 WEST GREEN CHILDREN'S MURAL (exterior wall)
00200 SITE: West Green Library Tottenham, London N17.
PROJECT: Mural with children from West Green School.
COMMUNITY: Design & fabrication
MATERIALS: Emulsion on flush rendered brick.
COMMISSION: Commissioned by L.B.Haringey & Haringey Arts Council.
DIMENSION: 8' x 36'.
TIMESCALE: 3 Weeks.



SUMMER'86 THE OLIVER TWIST FRIEZE (interior panel)
00007 SITE: North Middlesex Hospital, London N19.
PROJECT: Mural, frieze for 150th Anniversary of the publication of Oliver Twist.
COMMUNITY: Consultation
MATERIALS: Enamel Paints on Mahogany Ply.
COMMISSION: Commissioned by Haringey Health Authority & MSC.
DIMENSIONS: 2' x 64'.
TIMESCALE: 16 Weeks.



SPRING'86 HISTORY OF THE TUC (interior wall)
00005 SITE:TUC National Education Centre, London.
PROJECT: Mural on the TUC's history.
MATERIALS: Artists Acrylics on rendered wall.
COMMISSION: Assisting mural artist Des Rochfort.
DIMENSIONS: 3m x 15m.



WINTER'86 DOCKLANDS HISTORY PANELS (interior panel)
00003 SITE:Whittington Hospital London N19.
PROJECT: Mural on the London Docks.
COMMUNITY: Consultation
MATERIALS: Enamel Paints on Mahogany Ply.
COMMISSION: Commissioned by Haringey Health Authority & MSC.
DIMENSIONS: 4' x 12'.
TIMESCALE: 6 Weeks.



SUMMER'85 PEASANTS REVOLT MURAL (interior panel)
00001 SITE: St.Anne's Hospital, Tottenham, London N17.
PROJECT: Mural in Medieval Style.
COMMUNITY: Consultation
MATERIALS: Enamel Paints on Mahogany Ply .
COMMISSION: Commissioned by Haringey Health Authority & MSC.
DIMENSIONS: 4' x 8'.
TIMESCALE: 2 Weeks.





Gary
drostle
r e f e r e n c e s

COMMITMENT TO HEALTH & SAFETY

Gary Drostle is a CHAS registered business No:56549

The following policy documents are available on request:-

Health & Safety Policy

Equal Opportunities Policy

Environmental Policy

● **Saskia Delman**

Head of Arts & Culture

Saskia.Delman@bexley.gov.uk

020 8303 7777 ext.2991

(responsible for the implementation of the Erith Fish Sculpture 2006, the Erith Thames Barge Mural and a number of other commissions)

BEXLEY BOROUGH COUNCIL- ARTS & CULTURE

Civic Offices

Broadway

Bexleyheath

Kent

DA6 7LB

United Kingdom

● **Magnus Theobald**

Project Manager

Magnus.Theobald@cheshirewestandchester.gov.uk

01244 402043 Direct

(Responsible for the commissioning of 5 site specific works in Chester 2009-2011)

CHESTER RENAISSANCE

Cheshire West and Chester Council

HQ, 58 Nicholas Street, Chester CH1 2NP

Professional Reference

● **Karen Ami**

Executive Director

CHICAGO MOSAIC SCHOOL

The Chicago Mosaic School

1101 West Granville Avenue,

Chicago, IL, 60660

USA

info@chicagomosaicschool.com

CONNECTION: Karen Ami is the Principal of the Chicago Mosaic School, the first dedicated Mosaic School in the USA. She is a well known mosaic artist and is a former President of the Society of American Mosaic Artists.